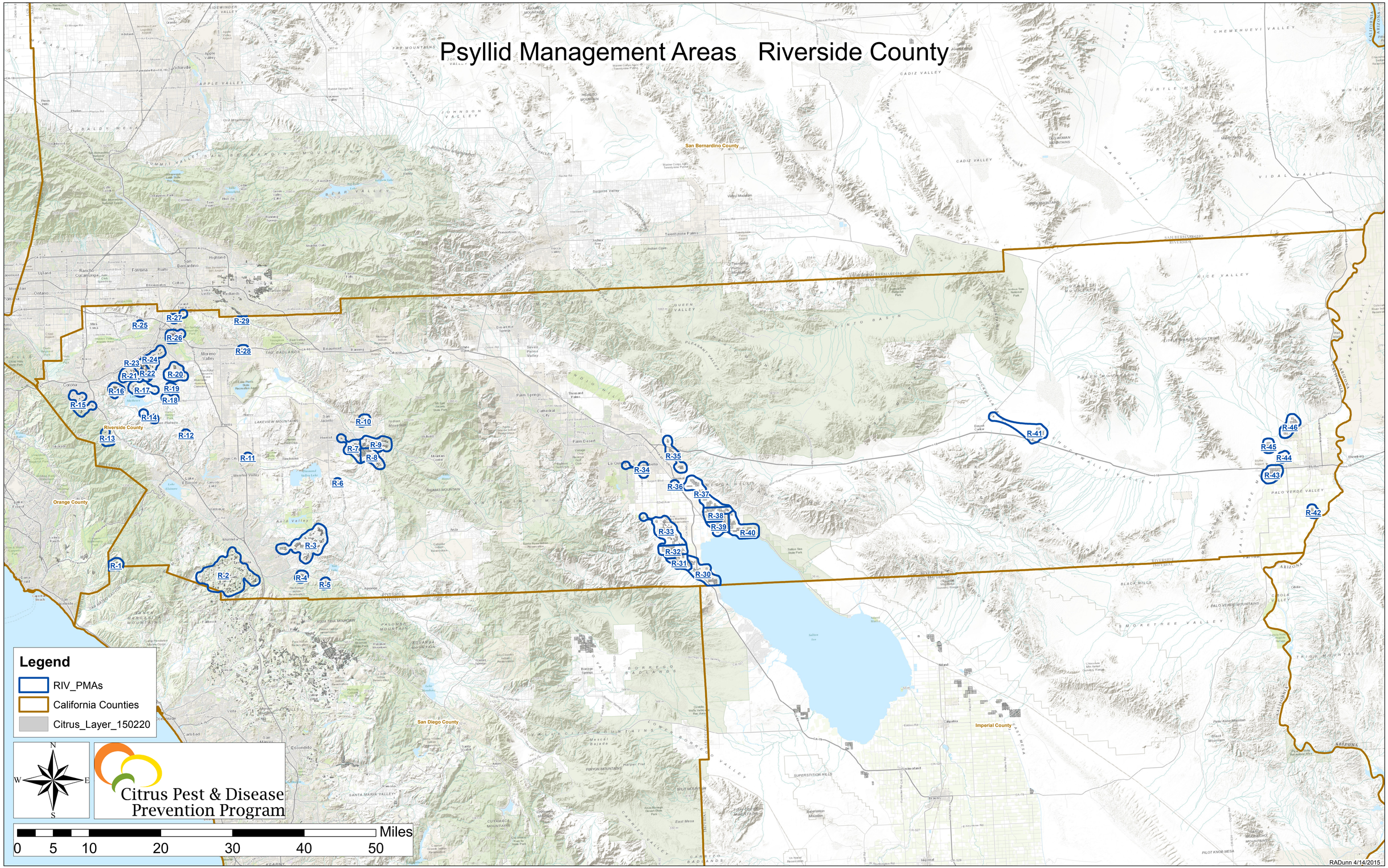Psyllid Management Areas Riverside County